

(Hunger must be fed) - you are a vampire
summer solstice

no. 7

Strangers in the Night
(stranger.gam)

11:30 - 12:31

6:35 - 7:30

[Bedroom] N: bathroom

windows (broken over), wardrobe (east), four-poster bed, beads to bathroom
i {encl} bed {objects, drapes}

[Bathroom] S: Bedroom, E: Kitchen

[Kitchen] W: Bathroom, S: living Rm
cupboards, refrigerator, ~~stove~~
i unplugged

[living Rm] S: Hallway N: Kitchen

sofa (N), entertainment center, copy of Nightlife {business card}

read card: "Sara" "4521" on back, in doorman's writing

X card: for escort service at Oak & 9th

read my: fund raising event at museum.

Night spots: wine bar logging; rest. Zen Warrior,
Sineplex Movie theatre; Club Paranoia.

TV: 39"

stereo: full features

dvd: top of line

blade: silver or holy water won't hurt you.

[Hallway] N: living Rm, E: Hallway (2)

[Hw 2] W: Hw; N: Elevator, Personal

[Personal Elevator] S: Hw or Foyer

up & down buttons

[Foyer] N: Elev, NE: Broadway & 11th

doorman (knows city)

ask ~ logging: snobby, overpaid, S of here, closes at midnight

~ card: It's been a while since you brought a woman here.

~ city: priest at church can tell you more. It's old.

~ church: oldest bldg in city. W of here.

~ club: bright & loud. You'd like upstairs area. Opens at 11pm

~ Zen: opens at 11, kids, on 9th, between Clay & Oak

~ theatre: festival; one guy bought all the tickets

~ museum: block W, party tonight. [Gives invitation]

read invite: museum on Oak Ave, between 11th & 12th streets

~ doorman: family doing this for 5 generations

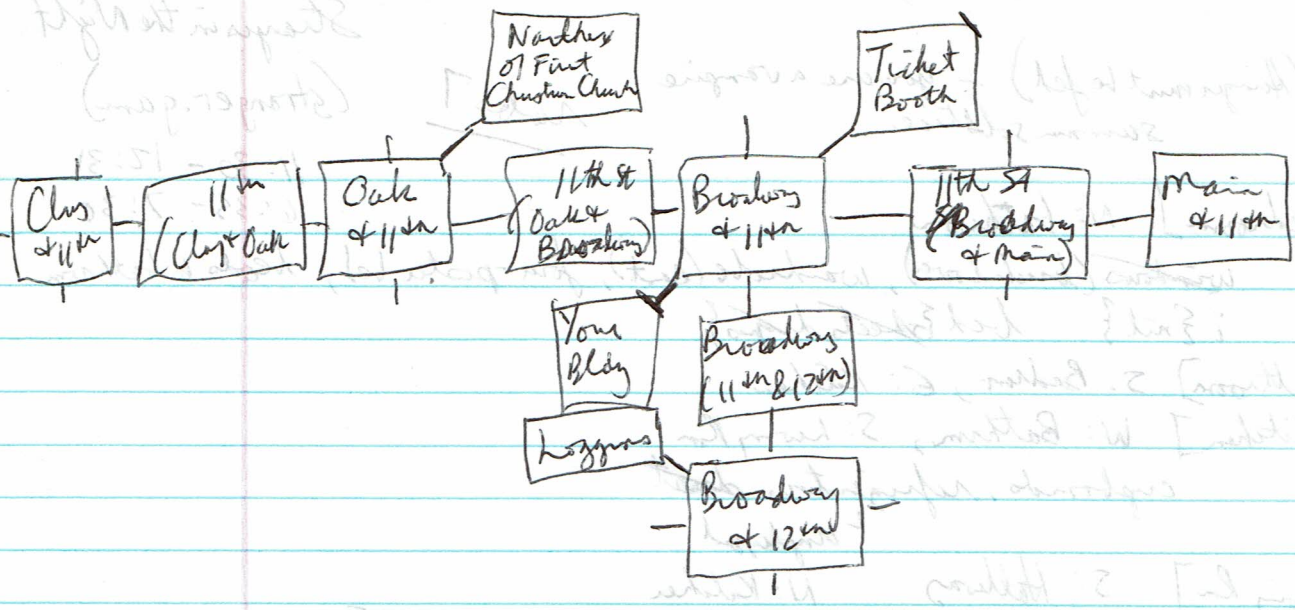

[Ticket Booth] window, interior, bourse, call box

[Northey of First Christian Church] U: Loft
Candles, pastor E: Nave

ask pastor & church: oldest bldg, it predates city

[Loft]

wooden ⁽⁶⁾ ~~reading~~ book, trap door down, street walls (N, S, W), benches

ask pastor & city: founded 1840s

book: "Anatomica Vampyriva" (belongs to Father Bigby)

read: how to identify & dispatch

read final chapter: (modern vampire slaying)

[Nave] candles E: Sanctuary, W: Northey
pews (cushions)

[Sanctuary] altar, cross, pulpits, woodcuts (station of the cross),
5 unlit candles. (cloth, capet cross is pointed at ends
- ~~the~~ he lights a candle when something bad has happened.

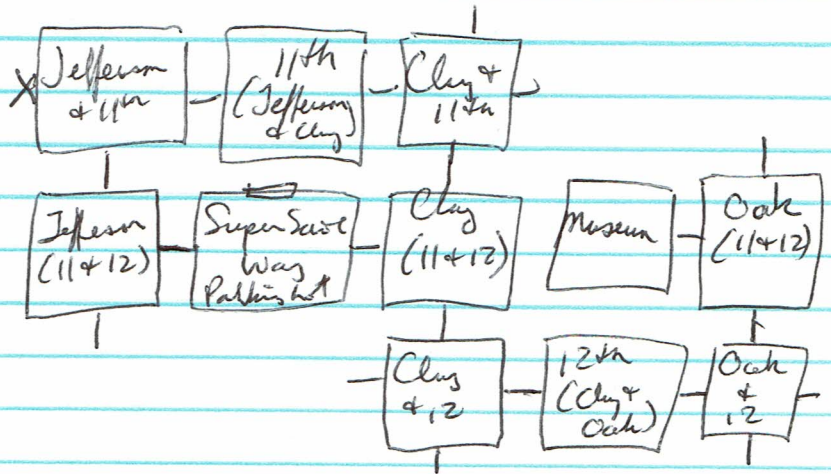

[SSW Parking lot] W: E:
S: N: (In) SSW Entrance

[SSW Entrance] W: Deli; E: Customer SSW; N: Aisles; S: Lot
shoppers, goods, 2 cashiers, ~~and~~ bored, tired
"Mary" "Tom"

[Deli] N: Produce; E: Entr.

[Produce] N: Employees Room; E: Aisles

[Employees Rm] S: Produce

[Aisles] W: Produce; E: Dairy
sofa, microwave, cooler

[Dairy] W: Aisles, S: Cust Srv

[Cust Srv] N: Dairy, W: Entr.

goes on break on

bite Mary in Employee Rm
(+30)

(Museum closed at 12)

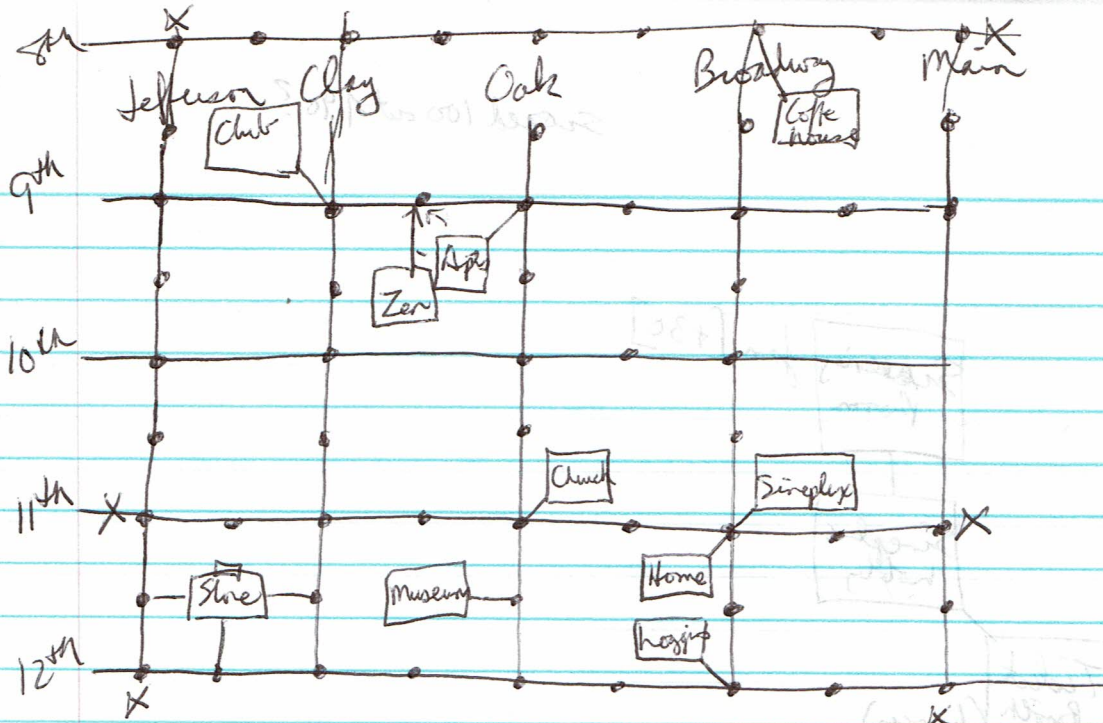

Loggins, closed at 9:25, try tomorrow night

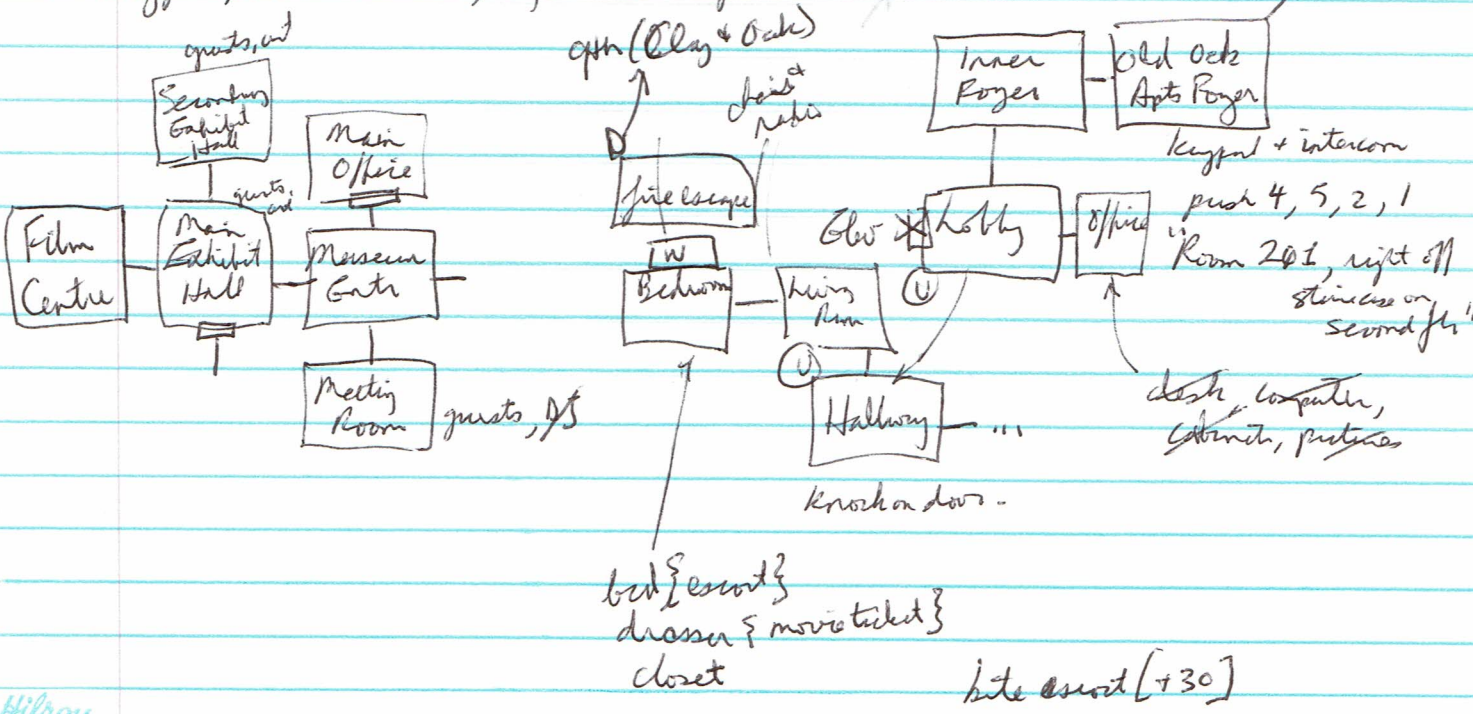

Succeed 100 out of 90?

